

Click Here

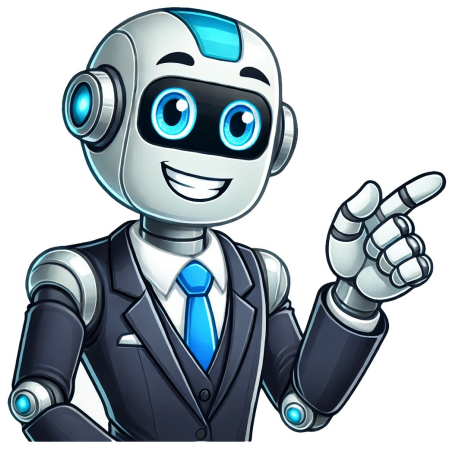



Given text remains the same as your input since we are rephrasing given content The various types of work passes in Singapore have specific eligibility criteria and validity periods. The Training Work Permit is for foreign trainees in construction, marine, and process sectors, while the Dependant’s Pass is for spouses and children of EP or S Pass holders. In contrast, the Long-Term Visit Pass is designed for parents, common-law spouses, and unmarried children of EP or S Pass holders who need to stay in Singapore for an extended period. A valid work pass allows foreign professionals to work and stay in Singapore for a specified time frame. Applicants must submit job offers from Singaporean employers and supporting documents such as passports and educational certificates. The Ministry of Manpower website and registered service providers offer the option to apply for work passes online. Once submitted, applicants can check their application status through various channels, including the MOM website and SGWorkPass App. However, additional information or documents may be required, extending processing times beyond 8 weeks. To renew a work pass, companies must meet Complementarity Assessment Framework (COMPASS) requirements, which assess the balance between locals and foreigners in the company. Ensuring COMPASS compliance is essential to avoid issues with work pass renewal. Compliance with COMPASS guidelines ensures seamless work pass management for your company. To verify your Work Permit status in Singapore, visit the Ministry of Manpower's website and utilize the "Check work pass and application status" function. Simply enter your date of birth followed by your FIN or passport number to access information on applications made within the last 6 months. For S Pass updates, log in to WP Online, navigate to the "Enquire" section, and select "FW/FDW Employment history" to view employment records for migrant workers. A valid work pass is mandatory before starting work in Singapore; all foreign workers must have a valid pass. To check your Singapore entry approval status, visit the SafeTravel website, enter your passport number and travel details, and access the application status. For IPA or special pass applications, log in to WP Online and use the "Check application status" function to track progress.

How to check singapore s pass visa status. Singapore s pass approval time. How can i check my s pass application status. Check status for s-pass application. Check singapore s pass status. Singapore s pass processing time.